INSTRUMENT APPROACH CHART

AERODROME ELEV 89 ft
HEIGHTS RELATED TO
THR RWY 17 - ELEV 89 ft

PYONGYANG APP 133.90
PYONGYANG TWR 118.30

PyongYang/Sunan Intl (ZKPY)
RNP RWY 17

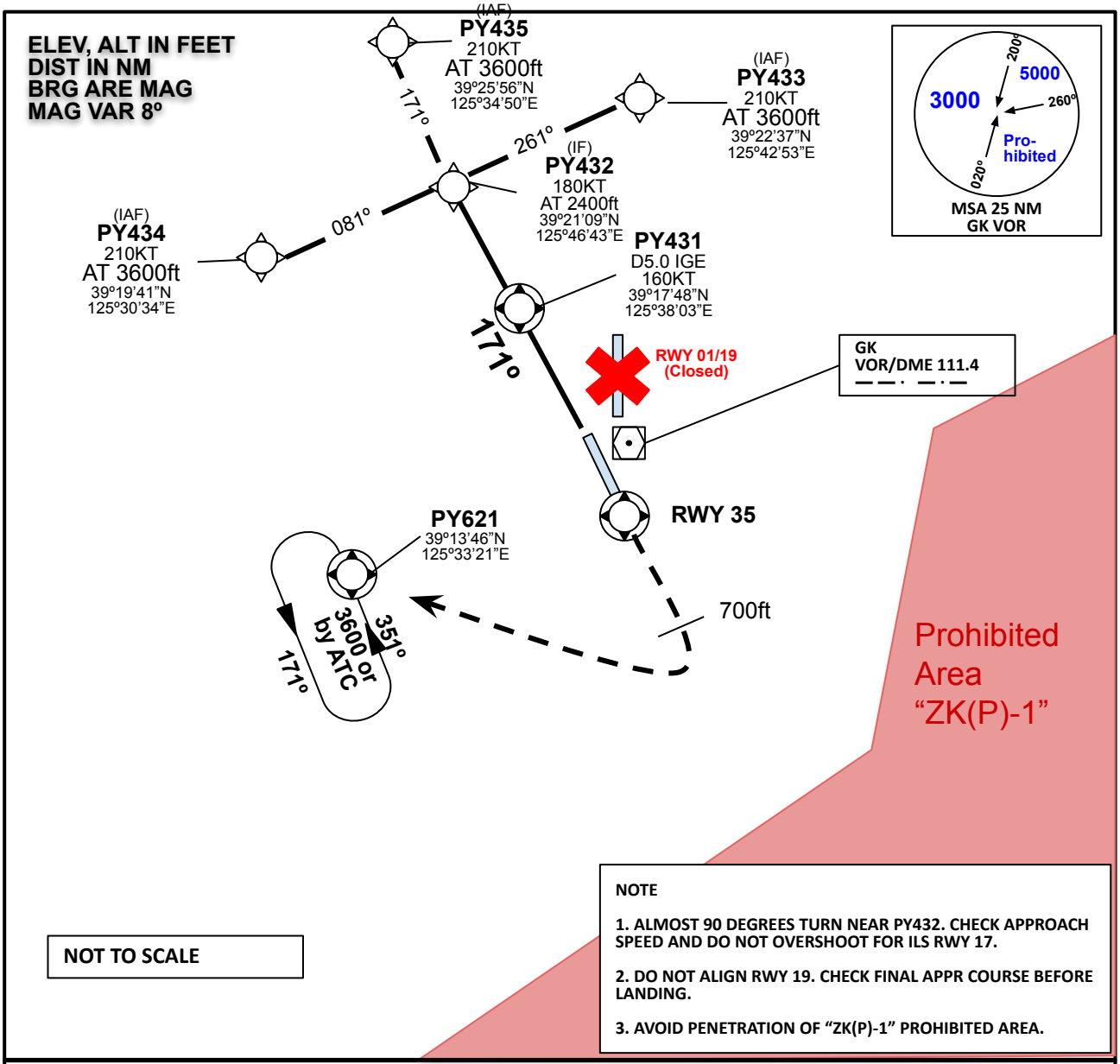

NOTE

1. ALMOST 90 DEGREES TURN NEAR PY432. CHECK APPROACH SPEED AND DO NOT OVERSHOOT FOR ILS RWY 17.
2. DO NOT ALIGN RWY 19. CHECK FINAL APPR COURSE BEFORE LANDING.
3. AVOID PENETRATION OF "ZK(P)-1" PROHIBITED AREA.

NOT TO SCALE

TRANSITION ALT 12000
TRANSITION LVL FL130

RECOMMENDED PROFILE	RWY 17	4	3	2
Fianl Appr Course Gradient 5.30%, 322 ft / NM	ALT (HGT)	1370 (1281)	1050 (961)	730 (641)

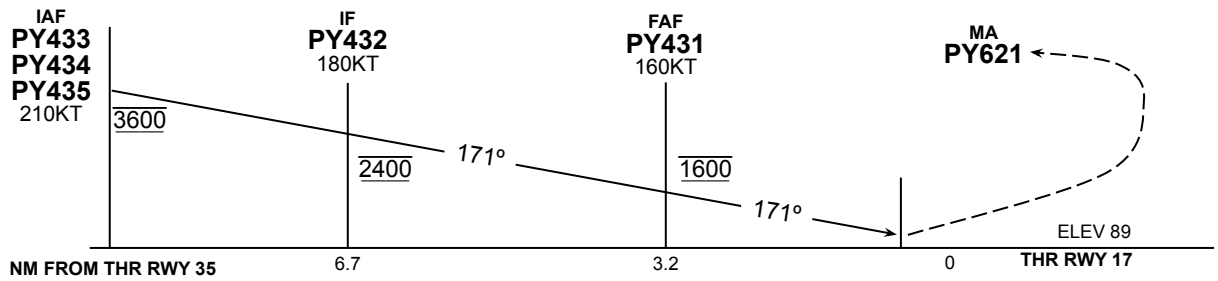

CATEGORY	DA(DH) / MDA(MDH)	A	B	C	D
LNAV / VNAV	640 (551)	1600 m			

MISSED APPROACH

Fly runway heading until 770ft, then Right turn direct to PY621.

* Circling Not authorized East of Runway